



Q/NIB/18-19/38

Dated: 25.09.2018

**CORRIGENDUM**

**Limited Tender Enquiry No. Q/NIB/18-19/38 dt. 27.08.2018**

**Description: For supply and installation of furniture items for furnishing of  
DS-IVDL/IT Cell & Bioinformatics Centre.**

This has reference to the Institute's Limited Tender Enquiry of even number published on CPP Portal and Institute's Website on 27.08.2018. The following amendments have been made to the above said Tender as under:-

S.No.	Queries	Reply
1.	<p><b>SECTION- VI: SR. NO. 01 &amp; 02 WORKSTATION TYPE-I AND II:-</b></p> <p>A. Please send us layout plan to understand what type of workstation you desire.</p> <p>B. 4 Nos. of seating as per layout or 1 No. of 4 Seating per layout, and same for type II quantity. Please confirm the quantity type-I &amp; type-II.</p> <p>C. Please ensure partition will be in the range of 50-60mm thickness.</p> <p>D. Drawer cabinet: please cleared you need 3 drawer pedestal ( 2+1) of or cabinet. Also show size for the same.</p>	<p>A. Furniture Layout plan showing placement of work stations (Type-I &amp; Type II) table, chairs, storage units is as per attached image.</p> <p>B. Type I &amp; Type II work stations are to be placed in row manner along walls. Type I work station are cubical type i.e. closed from four sides, as per attached image.</p> <p>C. Minimum thickness has been specified 38mm., however 50mm. to 60 mm. thickness of modular work station can also be accepted.</p> <p>D. Three (3) Drawer pedestal i.e. Box-Box-File (2+1) is required. The size of pedestal will be 400 mm (L) x 450mm (D) x 685 mm (Ht.)</p>
2.	<p><b>SECTION- VI: SR. NO. 03 OFFICE TABLE:-</b></p> <p>Modular machine made furniture having standard size in the multiple of 150mm for every manufacturing company. Instead of 1400 x 700 x</p>	<p><b>Office Table:</b> Table size will be 1350 mm x 600 mm x 750 mm Side credenza length is amended as 750 mm (L) instead of 600 mm (L). The Credenza shall have 100 mm.</p>

	740mmh, it will be 1350/1500 x 600/750 x 750mmh. Please clear. Also need drawing for the same.	depth two drawers on top. Bottom portion shall have one shelf at middle with sliding doors.
3.	<b>SECTION- VI: SR. NO. 04 OFFICE CHAIR ( SKY BLUE):-</b> Please provide images of chairs.	Please see the attached image.
4.	<b>SECTION- VI: SR. NO. 05 LATERAAL FILLING CABINETS:-</b> Need images layout plan	Please see the attached image.
5.	<b>SECTION- VI: SR. NO. 06 CREDENZA:-</b> need images/ layout plan	Placement shown in the layout plan. (Officer's Room).

**The due date of submission of tender is extended till 04.10.2018 (15:00 hrs.) and the bids will be opened on the same date after 15:30 hrs.**

All other terms & conditions of said tender enquiry will remain same.

Please submit your offer within due time period.

Yours faithfully

*W Z Quazi*

**(W Z Quazi)**  
Procurement Officer

Encl.: As above

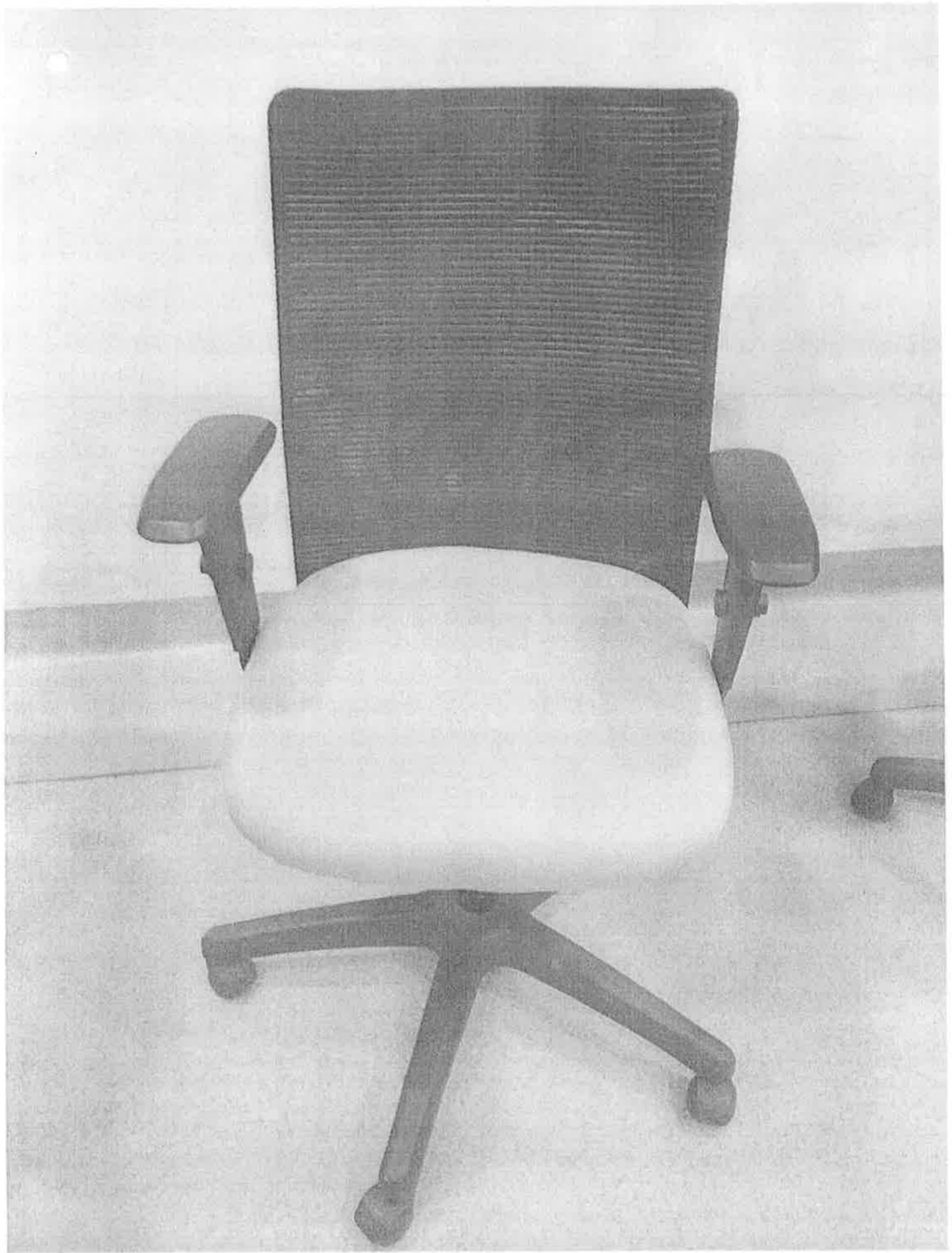

OTHER FILE

1

PAYMENT FILE

2

TENANT FILE

3

PROPERTY FILE

4

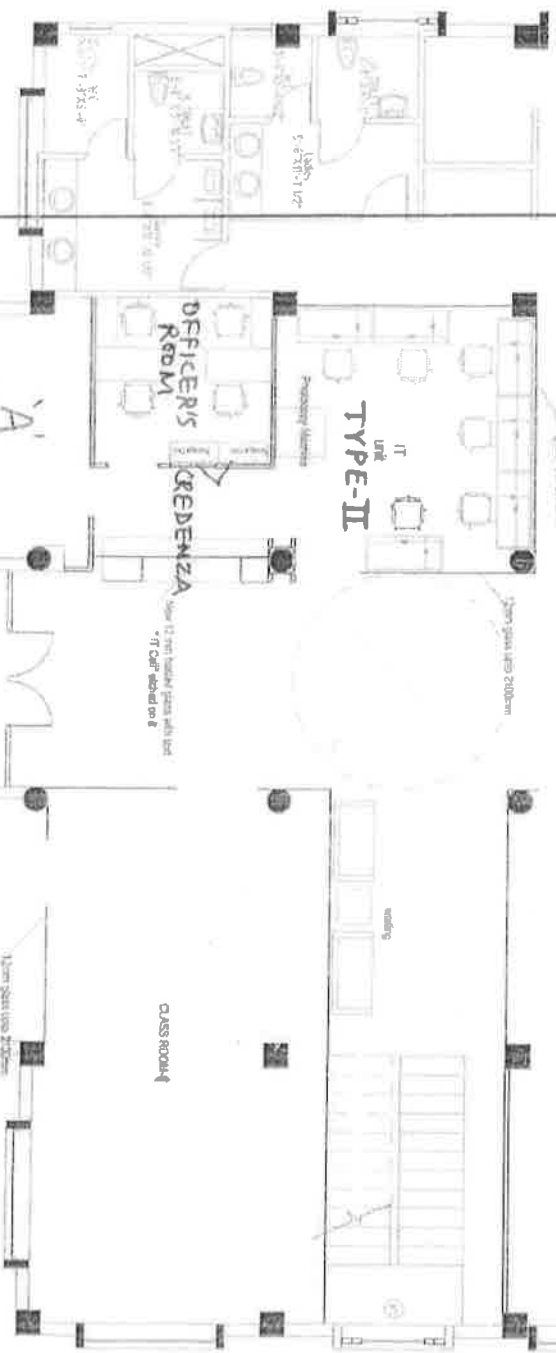
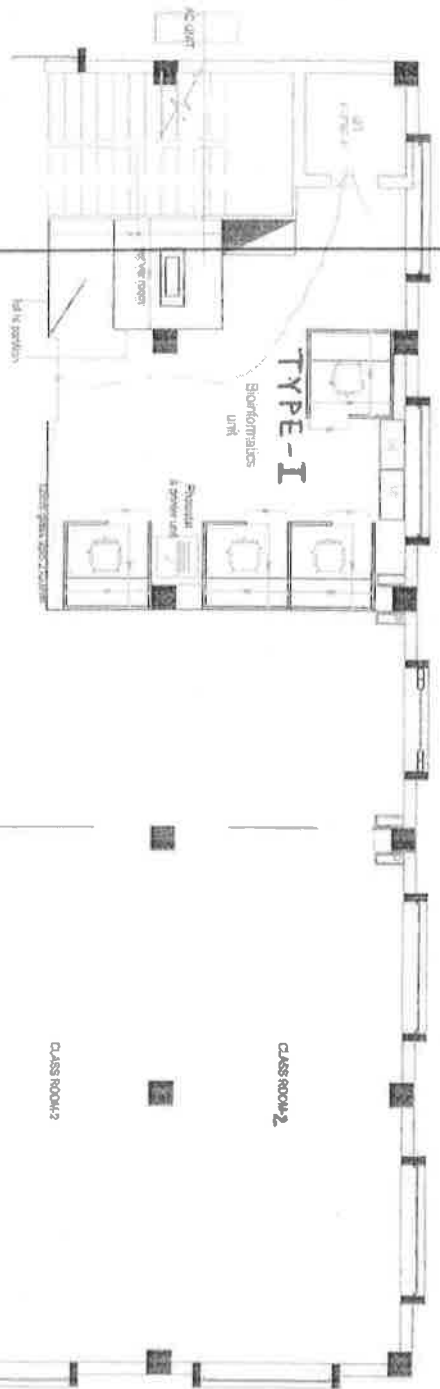

Option 1

Exit

PROPOSED BIOINFORMATICS CENTRE

*Handwritten notes:* 1/2, 1/2, 1/2

*Handwritten notes:* A.F. 1/2, 1/2, 1/2

*Handwritten notes:* A.F.C. 1/2, 1/2, 1/2